

CERTIFICATE of REGISTRATION

Registered Name
CLUES LEA BAR

Registration Number
572,186

Type of Registration
REGULAR

Color
BAY

Pattern Type
TOBIANO

Sex
MARE

Foaling Date
APRIL 24, 2000

State/Province Foaled
GERMANY

Breeder (Owner of Dam at Time of Breeding)
GALLITZENDORFER, ANGELIKA
MEMMINGEN GERMANY

ID# - 8203113

Original Owner
GALLITZENDORFER, ANGELIKA
MEMMINGEN GERMANY

ID# - 8203113

Current Owner
ASSMACHER, MELANIE
BIBLIS GERMANY

ID# - 8909815

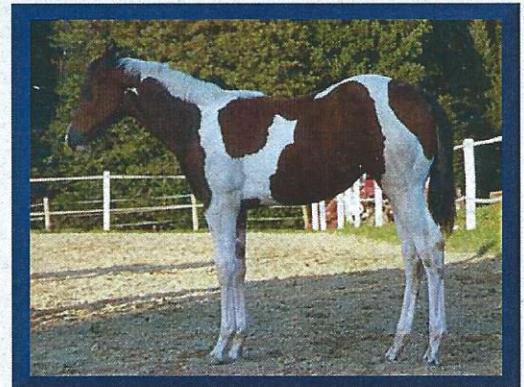

Sire DOC CLUESLEO BAR
378,571
BAY/TOBIANO

CLUES ROCKY ROAD
162,247
BAY/TOBIANO

LEOS PURE HONEY
217,159
DUN/TOBIANO

SR BE CONCLUSIVE
(QH) 2,003,123

FIREHAIRS BELLE
112,397
BAY/TOBIANO

DOCS RARE SUNUP
(QH) 2,083,773

WRANGLERS MISS LEO
110,578
SORREL/TOBIANO

Dam FOXY ON STAGE
(QH) 2,689,186

THE CENTER STAGE
(QH) 2,154,648

INDY ANN MAJORITY
(QH) 2,036,750

NATIONAL FREEWAY
(QH) 1,826,269

STAGE BIRD STAR
(QH) 758,394

MAJOR ITY
(QH) 1,223,657

ZIP O LENA
(QH) 1,316,582

Date Registered
OCTOBER 10, 2000

Ed Roberts
Executive Secretary

This certifies that the above-named horse is recorded in the American Paint Horse Association registry. This certificate is based upon the written evidence and signature provided by the applicant, and is issued with the right to correct and/or revoke.

TRANSFER RECORD

The last name entered here under is the last recorded owner of this animal, as shown by the records of the American Paint Horse Association. TO TRANSFER THE ANIMAL DESCRIBED ABOVE, complete the transfer on the reverse side. Send this certificate and the transfer fee to the American Paint Horse Association, P.O. Box 961023, Fort Worth, Texas 76161-0023. The transfer entry will then be made and a certificate mailed as directed. Please contact Customer Service at (817) 222-8451 for additional information.

For office use only — do not alter information on front of certificate

Date of Purchase	Name and Address of Owner as Shown by Transfer Record	ID#	Attest of Record by Secretary
NOVEMBER 14, 2000	MAERZ, BIRGIT REMMINGEN GERMANY	ID# - 8578487	<i>Ed Roberts</i>
AUGUST 23, 2009	ASSMACHER, MELANIE BIBLIS GERMANY	ID# - 8909815	<i>Lyn Assmacher</i>

WARNING—Do not accept this document unless you can see a watermark and visible fibers from both sides.